

Söz : GÖNÜL SEN
Nüye : ÜLKÜ ERKALIN

DÖNME İSTEMİYORUM...



A LIŞTIM YOK LU ĞU NA

YO LU NU ŞA ŞI RIY TA

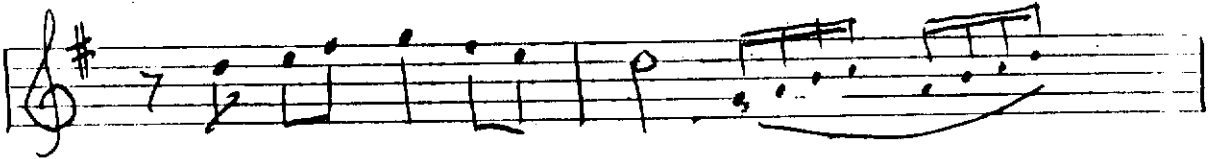

DÖN ME İS TE Mİ YÖ RUM

DÖ NER GE LİR SEN BİR GÜN



NE HA LE DÜŞ TÜ ĞÜ MÜ

SÖR SAN BI LE AN LAT MAMA

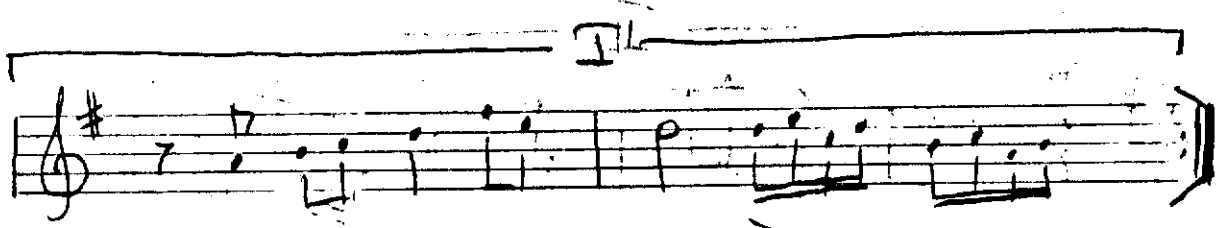

GÖR ME İS TE Mİ YA RUM

NA SIL GEÇ Tİ HER GÜ NÜM



GÖR ME İS TE Mİ YA RUM

NA SIL GEÇ Tİ HER GÜ NÜM



ÇOK BAK TİM YOL CA RA NA

AŞ KİM GURU RUM ŞİM Dİ



BEL Kİ DÖ NER ŞİM Dİ YE

BANA A CI MAN Ö LÜM



ŞİM Dİ A LIY TAM AR TIL

SER SERİ DÖ NÜ GÜ MÜ

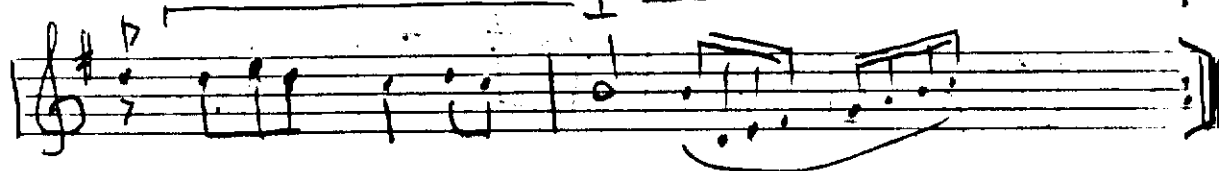

DÖ NME İS TE Mİ YA RUM

GÖ RME İS TE Mİ YA RUM

(Arko solifeye)

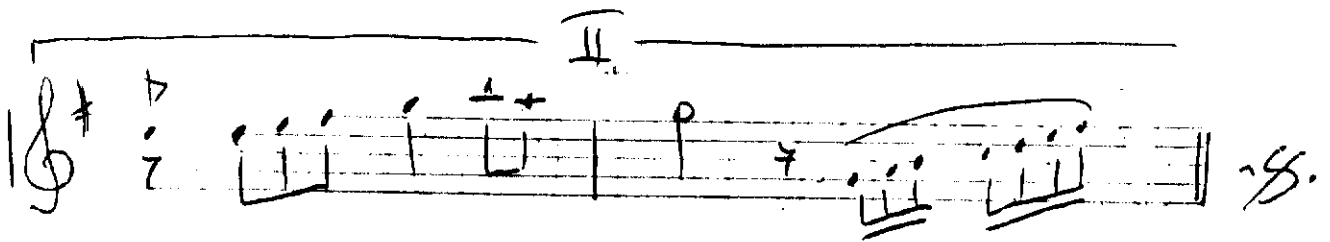

DÖNME İS TE Mİ YO RUM

GÖRME İS TE Mİ YO RUM



GÖRME İS TE Mİ YO RUM

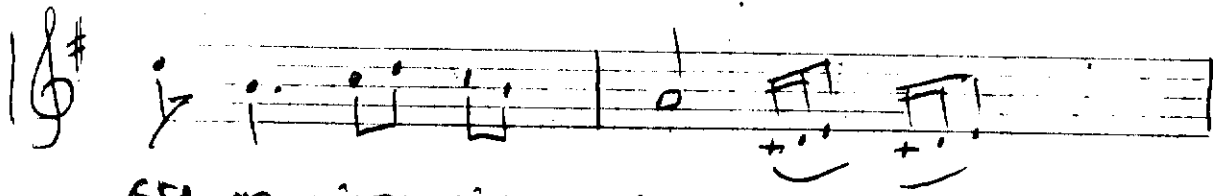

GEL ME İS TE Mİ YO RUM

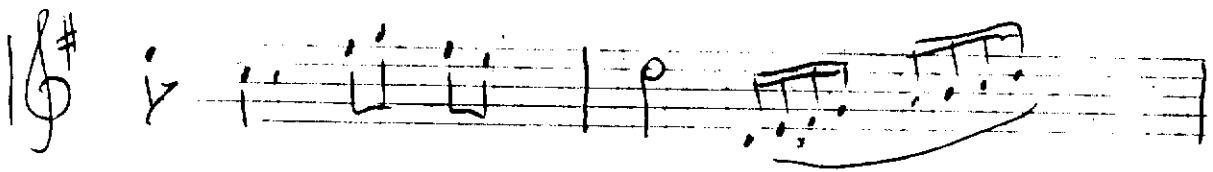

GEL ME İS TE Mİ YO RUM

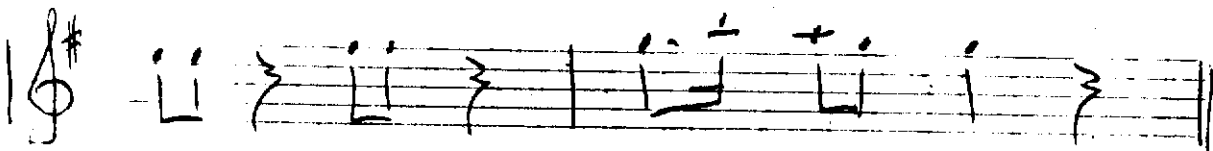

DÖN ME DÖN ME İS TE Mİ YO RUM.